

OS MasterMap 1250/2500/10000 scale
23 May 2016, ID: BW1-00531012
www.blackwellmapping.co.uk

1:2500 scale print at A4, Centre: 465760 E, 464181 N

©Crown Copyright and database rights 2016 OS
100019980

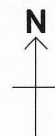

BLACKWELL'S
www.blackwellmapping.co.uk

TEL: 0113 245 2623
maps.leeds@blackwell.co.uk

East Lilling Grange House, New Road, West Lilling, North Yorkshire, YO60 6RW

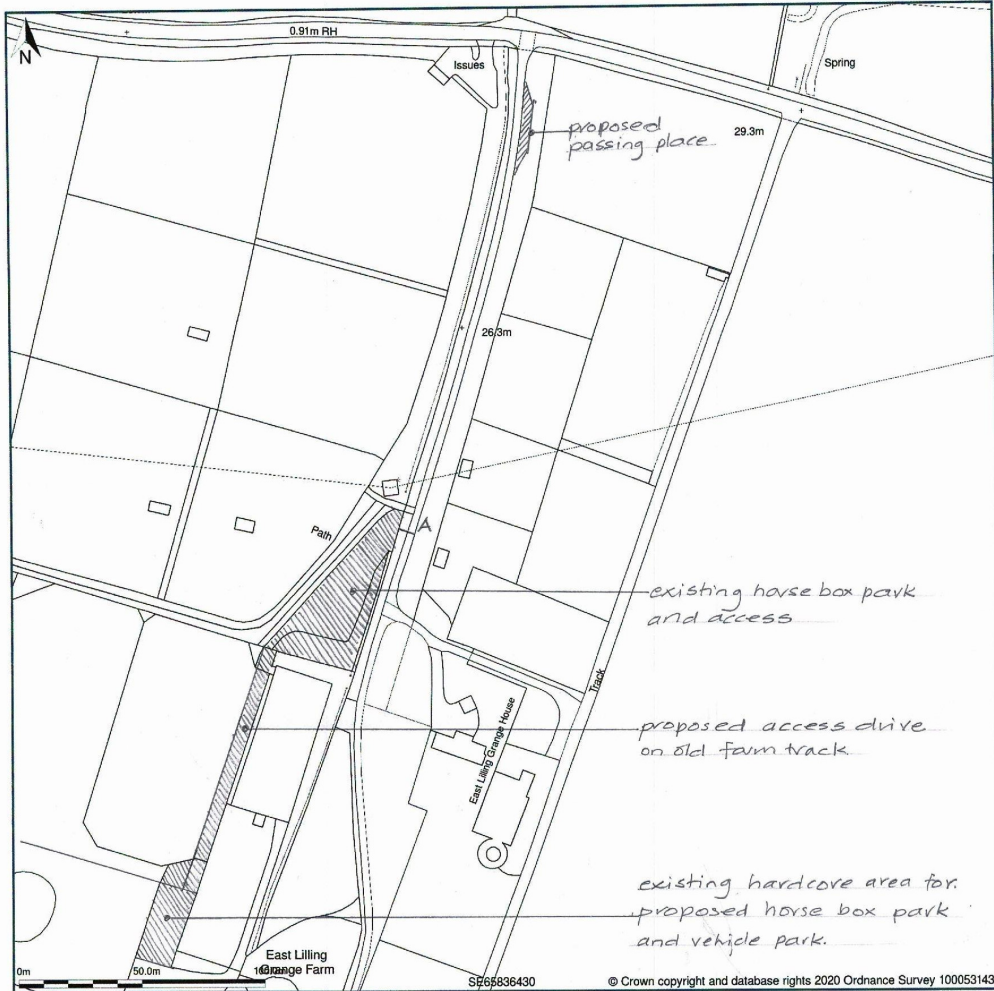

Site Plan shows area bounded by: 465638.28, 464103.91 466038.28, 464503.91 (at a scale of 1:2500), OSGridRef: SE65836430. The representation of a road, track or path is no evidence of a right of way. The representation of features as lines is no evidence of a property boundary.

Produced on 27th Aug 2020 from the Ordnance Survey National Geographic Database and incorporating surveyed revision available at this date. Reproduction in whole or part is prohibited without the prior permission of Ordnance Survey. © Crown copyright 2020. Supplied by www.buyaplan.co.uk a licensed Ordnance Survey partner (100053143). Unique plan reference: #00550372-C5F3B0

Ordnance Survey and the OS Symbol are registered trademarks of Ordnance Survey, the national mapping agency of Great Britain. Buy A Plan logo, pdf design and the www.buyaplan.co.uk website are Copyright © Pass Inc Ltd 2020

proposed use of hardcore areas

dhL 7A Nov 20